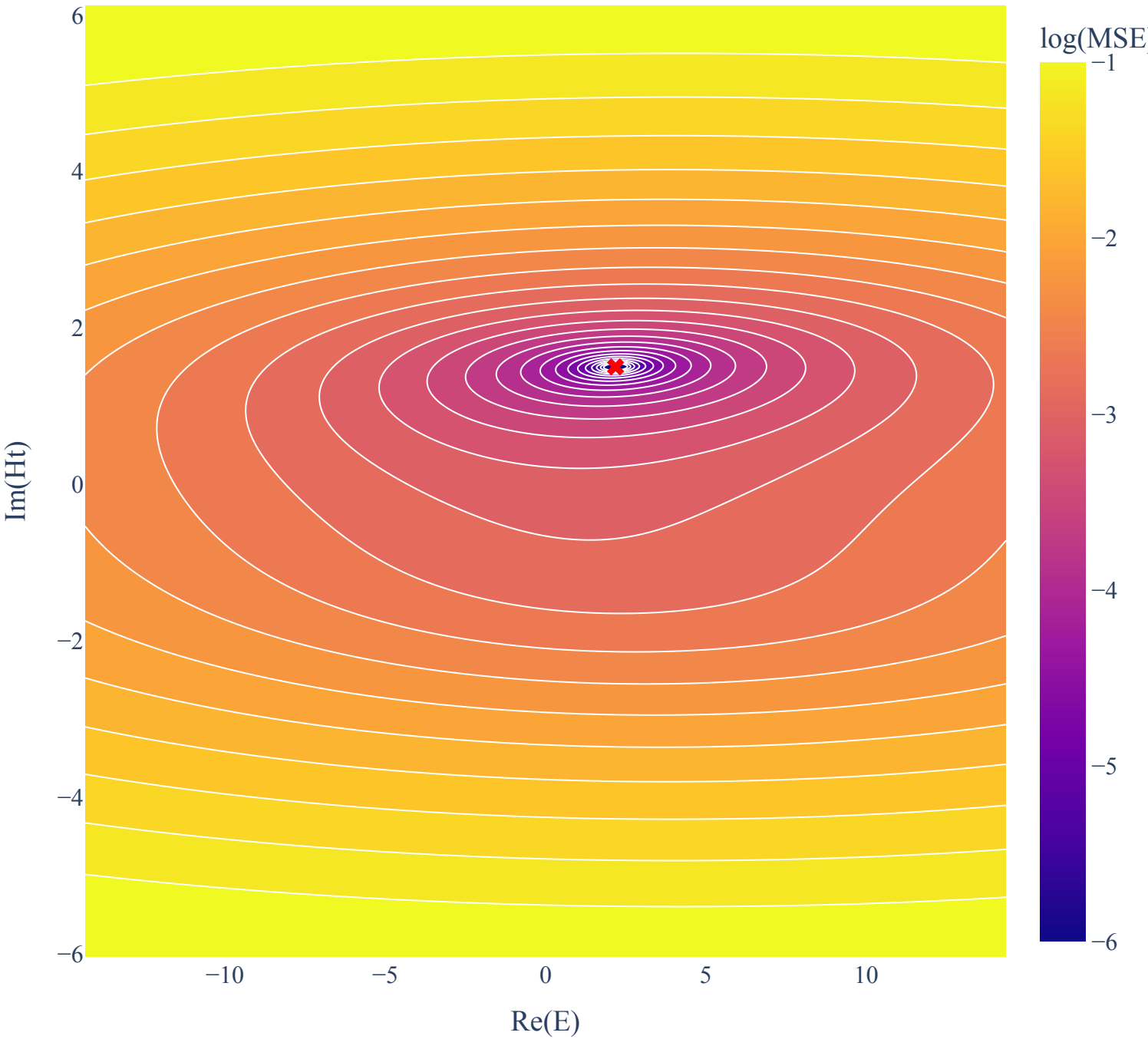
log(MSE)
−1
−2
−3
−4
−5
−6
6
4
2
0
−2
−4
−6
Im(Ht)
−10
−5
0
5
10
Re(E)